

STILT FLOOR PLAN WITH SITE PLAN.
SCALE 1/8" = 10' (1:100)

OFFICE COPY
N

APPROVED
SUBJECT TO THE CONDITIONS IN THIS QUOTE ONLY
No. A/15/20/01/5934/2
FOR MEMBER SECRETARY
CHENNAI METROPOLITAN
DEVELOPMENT AUTHORITY
CHENNAI - 600 008.

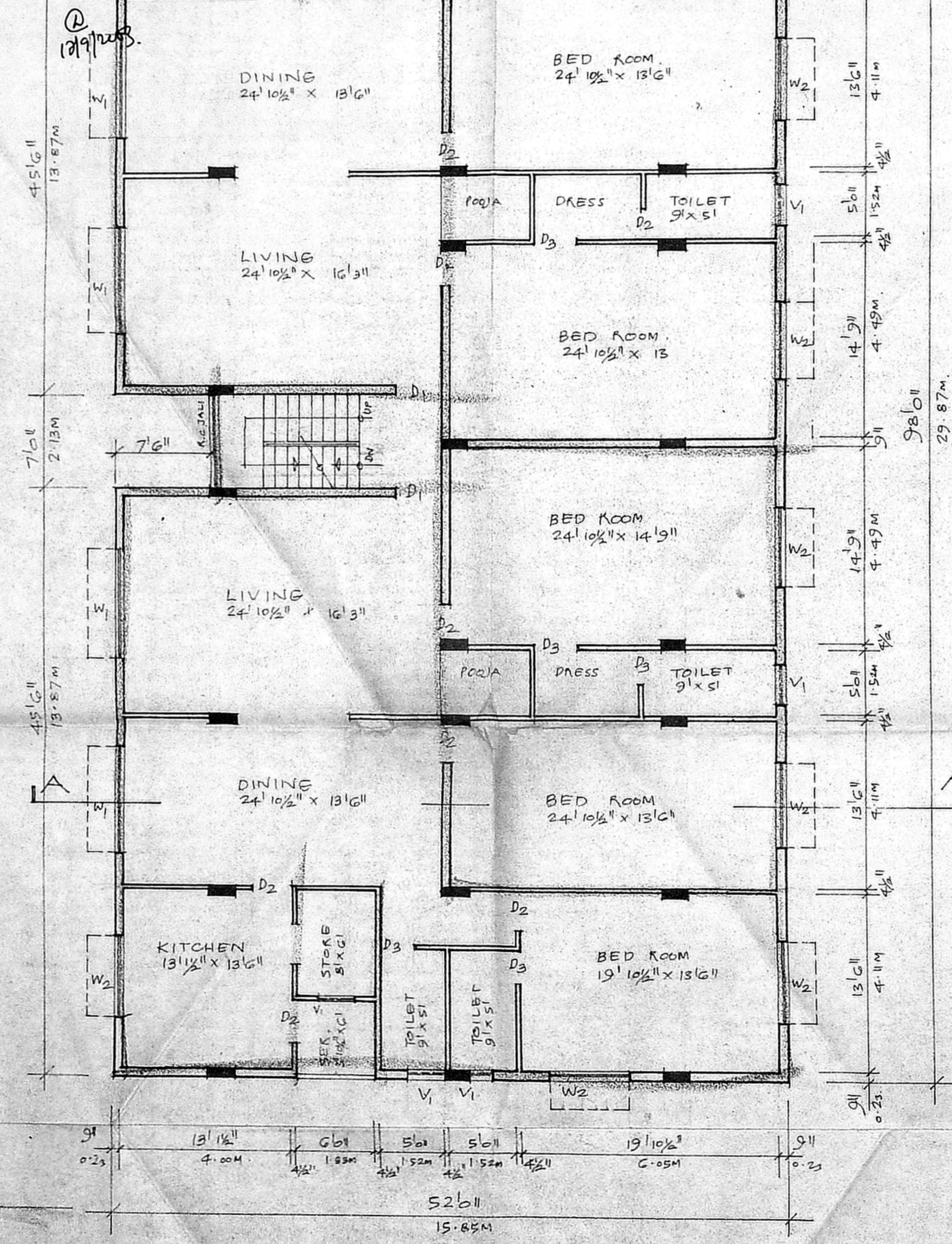

TYPICAL FLOOR PLAN (FIRST & SECOND FLOOR)
SCALE 1/8" = 10' (1:100)

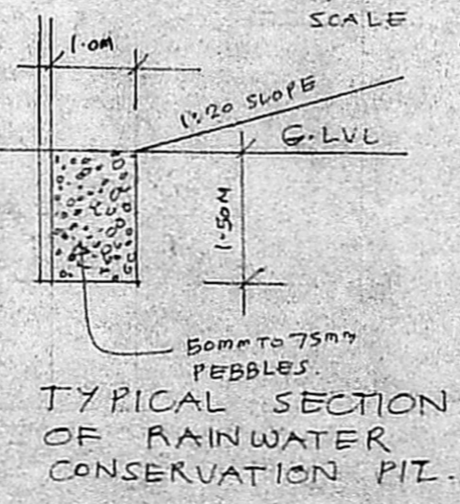

TYPICAL SECTION OF RAINWATER CONSERVATION PIT.

TERRACE FLOOR PLAN.
SCALE 1/8" = 10' (1:100)

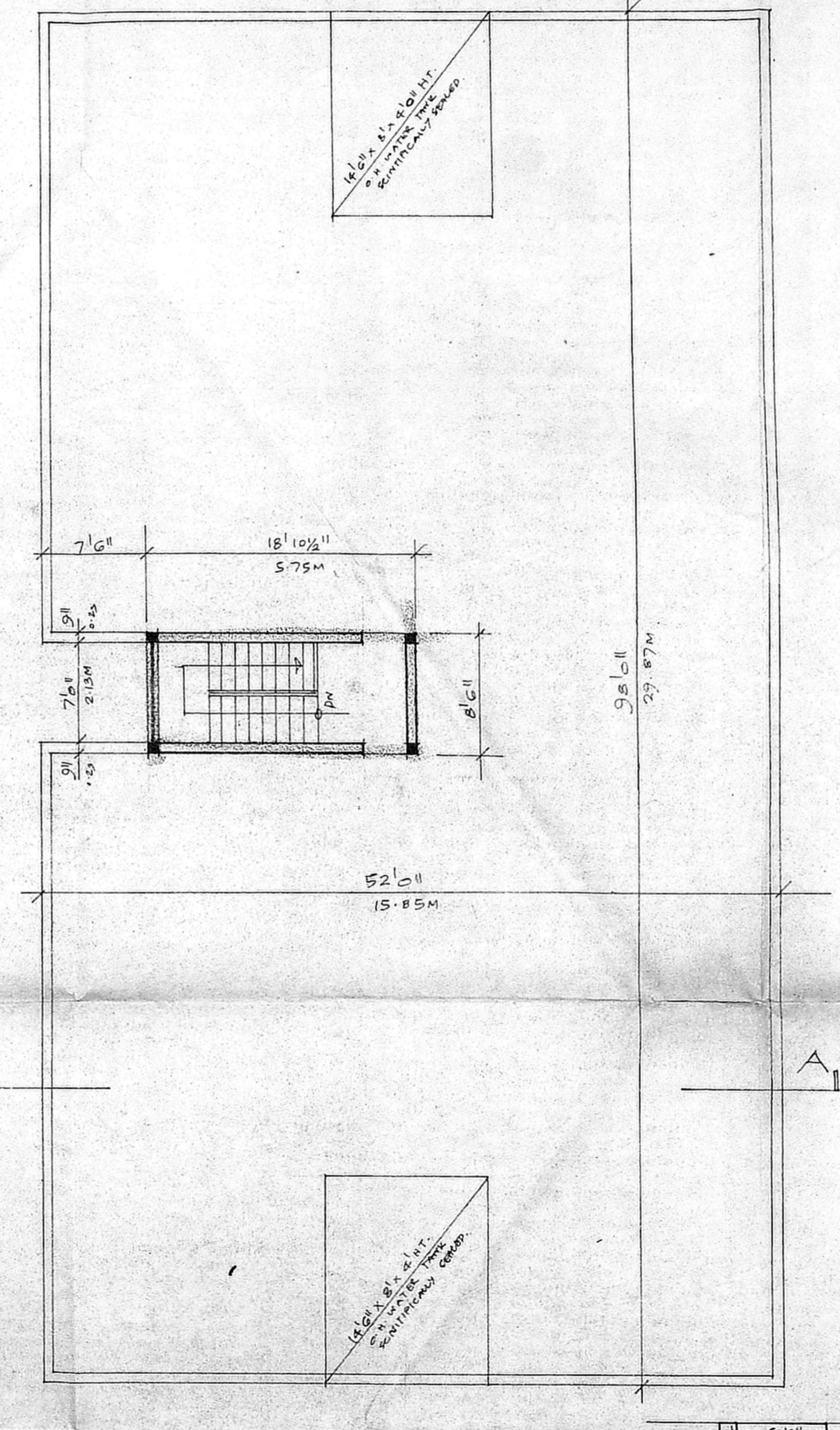

KEY PLAN.

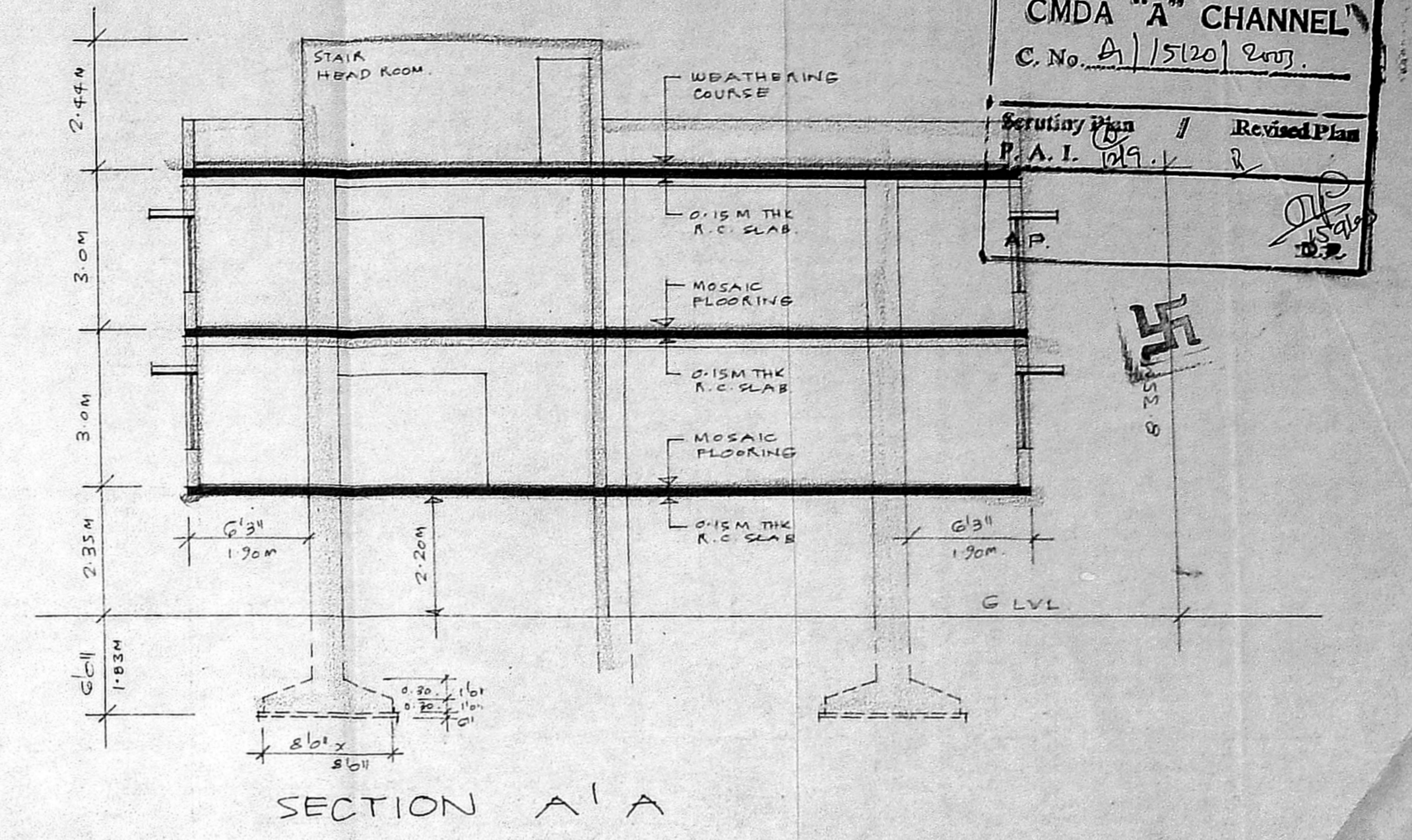

SECTION A-A

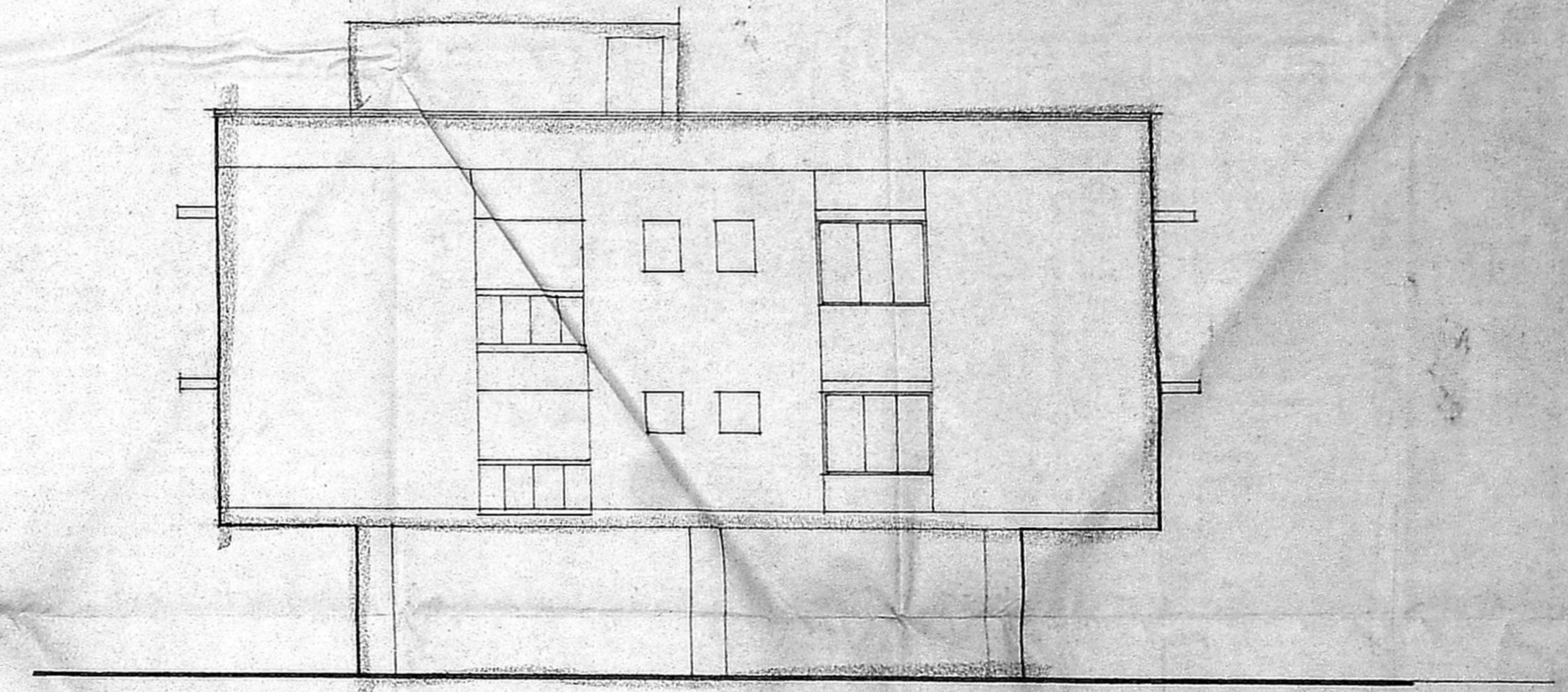

FRONT ELEVATION.

SCHEDULE OF JOINERY.

D1	31 1/2" x 7 1/2"	T.W. FLUSH DOOR.
D2	31 1/2" x 2 1/2"	T.W. FLUSH DOOR.
D3	21 1/2" x 7 1/2"	T.W. FLUSH DOOR.
W1	81 1/2" x 4 1/2"	T.W. GLAZED WINDOW.
W2	81 1/2" x 4 1/2"	T.W. GLAZED WINDOW.
V1	31 1/2" x 2 1/2"	K.C. JALI.

STATEMENT OF BUILT UP AREA.

STILT FLOOR AREA : 359.62 m²
 FIRST FLOOR AREA : 464.87 m²
 SECOND FLOOR AREA : 464.87 m²
 TOTAL AREA : 929.74 m²

PLOT AREA : 731.43 m² FSI : 1.27
 COVERAGE : 50%

PROPOSED WORK
 PLOT OUTLINE
 EXISTING STREET

PROPOSED RESIDENTIAL BUILDING AT NEW No 9 OLD No 5 SOUNDARARAJAN STREET, T. NAGAR CHENNAI 600 017. T.S. No 5934/1,2,3&4 BLOCK No:132 OF THIYAGARAYA NAGAR.

Signature of P.V. Srinivasan
 Signature of K. Mohaya Chandrasekar
 Signature of R. Gunasundari
 Signature of D. Jayanthi
 Signature of P.V. Sundaraj

Signature of R. Mohan Rao
 R. MOHAN RAO, D.C.E., LICENSED SURVEYOR CORPORATION OF CHENNAI REG NO: 1 ALANDUR MUNICIPALITY AMBATUR MUNICIPALITY Office: Old Door No-15 New Door No-66 Madhav Road T. NAGAR, CHENNAI-600 017 LICENSED SURVEYOR.

CMDA "A" CHANNEL
 C.No. A/15/20/01/5934
 Survey Plan / Revised Plan
 P.A.I. 10/1/2003